

Test Report

Report No. A2170054233101001

Page 1 of 4

Applicant DONGGUAN IN MEI COATING CO., LTD

Address TIANXIN AREA, HUANGJIANG TOWN, DONGGUAN CITY, GUANGDONG PROVINCE

The following sample(s) and sample information was/were submitted and identified by/on the behalf of the client

Sample Name INK

Part No. G432-10400

Sample Received Date Oct. 31, 2017

Testing Period Oct. 31, 2017 to Nov. 3, 2017

Test Requested As specified by client, to test Perfluorooctane Sulfonates (PFOS), Perfluorooctanoic Acid (PFOA) in the submitted sample(s).

Test Method Please refer to the following page(s).

Test Result(s) Please refer to the following page(s).



Huang

Zheng

Zheng

al Manager

Ltd.

Reviewed By

Danna Fan

Date

Nov. 3, 2017

No. R158922097

CTI Building, No.4, Liuxian 3rd road, Xin'an Street, Bao'an District, Shenzhen, P.R.China

Test Report

Report No. A2170054233101001

Page 2 of 4

Test Method

| Test Item(s) | Test Method | Measured Equipment(s) |
|-----------------------------------|--|-----------------------|
| Perfluorooctane Sulfonates (PFOS) | Refer to US EPA 3550C:2007 & US EPA 8321B:2007 | LC-MS-MS |
| Perfluorooctanoic Acid (PFOA) | Refer to US EPA 3550C:2007 & US EPA 8321B:2007 | LC-MS-MS |

Test Result(s)

| Tested Item(s) | Result | MDL |
|----------------------------------|--------|---------|
| Perfluorooctane Sulfonates(PFOS) | N.D. | 1 mg/kg |

| Tested Item(s) | Result | MDL |
|------------------------------|--------|---------|
| Perfluorooctanoic Acid(PFOA) | N.D. | 1 mg/kg |

Tested Sample/Part Description White ink

Remark: -MDL = Method Detection Limit
-N.D. = Not Detected (<MDL)
-mg/kg = ppm = parts per million

Test Report

Report No. A2170054233101001

Page 3 of 4

Test Process

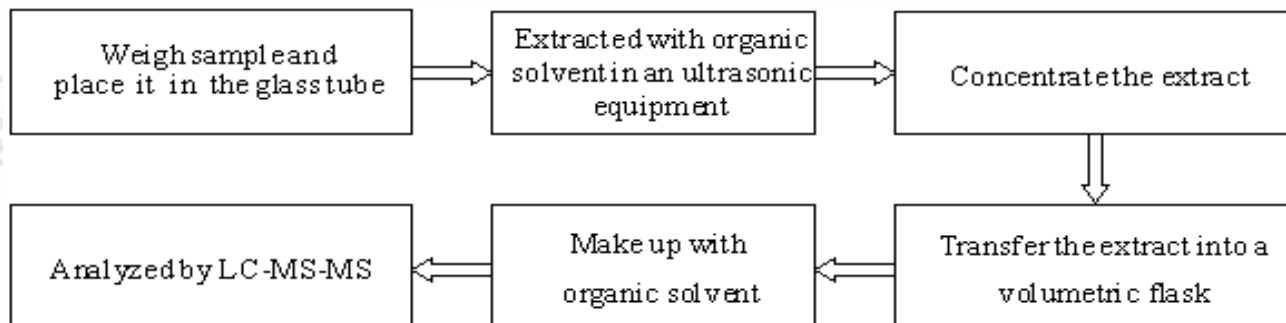

Test Report

Report No. A2170054233101001

Page 4 of 4

Photo(s) of the sample(s)



*** End of report ***

The test report is effective only with both signature and specialized stamp. The result(s) shown in this report refer only to the sample(s) tested. Without written approval of CTI, this report can't be reproduced except in full.